

Maple

< Back

Maple

Available In



Location

Sturbridge, MA

Address

Leadmine Rd
01566, United States

Lat, Long

42.062259, -71.711111

GPS

Enabled

Website

Description

Leadmine Wildlife Management Area (260 ha) in Holland and Sturbridge, MA is a conservation reservation owned by the Commonwealth of Massachusetts and managed by the Department of Fish and Game. The area is generally a mix of open fields, woods, and other outdoor recreation opportunities on the property. The area is generally a mix of open fields, woods, and other outdoor recreation opportunities on the property. The area is generally a mix of open fields, woods, and other outdoor recreation opportunities on the property. This area is a mix of open fields, woods, and other outdoor recreation opportunities on the property. This area is a mix of open fields, woods, and other outdoor recreation opportunities on the property.

Keywords

MA, Wildlife Management Area, Trails, Hiking, Hunting

Updated on

2014-05-28

Created on

2014-01-16

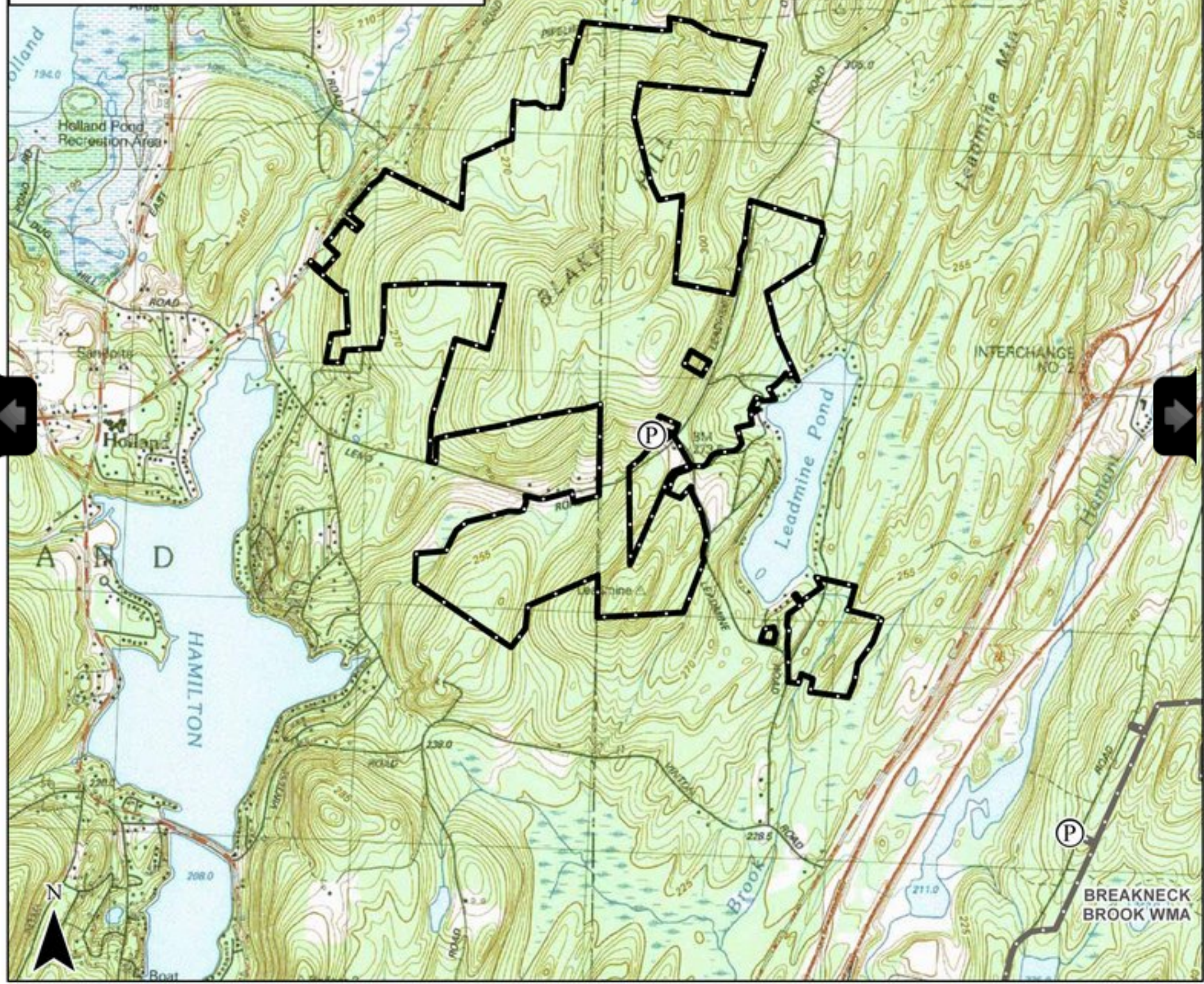
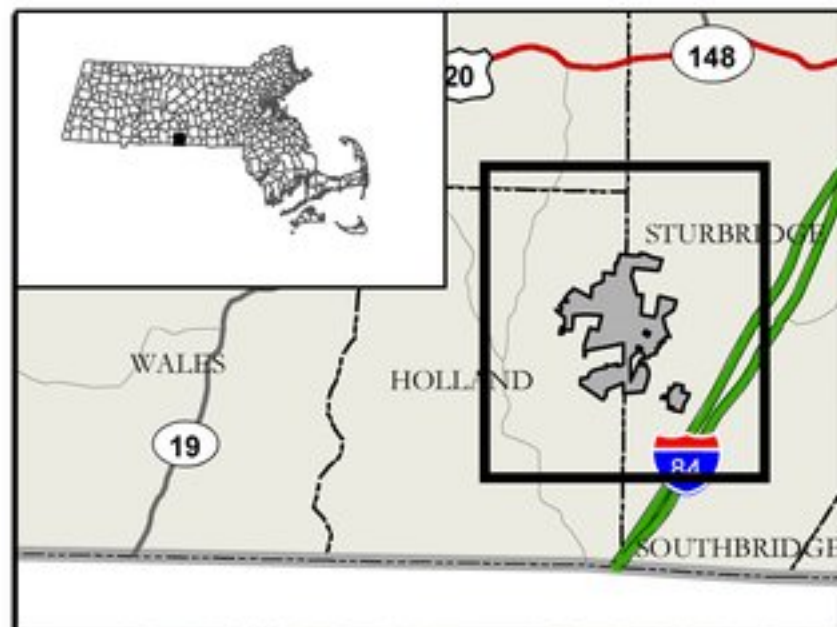

<http://www.masswildlife.org>



LEADMINE WILDLIFE MANAGEMENT AREA (HOLLAND & STURBRIDGE, MA.)

0 1,000 2,000 Feet

- Parking
- Right of Way
- WMA Boundary
- Surrounding WMAs
- Boundary between land held in Fee and CE
- CE Conservation Easement held by the Dept. of Fish and Game.

Map features such as designated parking areas may not exist for all WMAs.

Print Date: June 3, 2005

Download Our App!

