

Questions contact – Jill Wilson 413-267-6019  
**PETITION FOR POLE AND WIRE LOCATIONS**

North Andover, Massachusetts

To the Board of Selectmen  
Of Holland, Massachusetts

Massachusetts Electric Company d/b/a NATIONAL GRID requests permission to locate poles, wires, and fixtures, including the necessary sustaining and protecting fixtures, along and across the following public way:

Craig Rd. - National Grid to install (1) SO pole # 4-2 on Craig Rd. beginning at a point approximately 266 feet south of the centerline of the intersection of Minarik Pl.

Location approximately as shown on plan attached.

Wherefore it prays that after due notice and hearing as provided by law, it be granted a location for and permission to erect and maintain poles and wires, together with such sustaining and protecting fixtures as it may find necessary, said poles to be erected substantially in accordance with the plan filed herewith marked – Craig Rd. - Holland, Massachusetts.

**29992139**

Also, for permission to lay and maintain underground laterals, cables, and wires in the above or intersecting public ways for the purpose of making connections with such poles and buildings as each of said petitioners may desire for distributing purposes.

Your petitioner agrees to reserve space for one cross-arm at a suitable point on each of said poles for the fire, police, telephone, and telegraph signal wires belonging to the municipality and used by it exclusively for municipal purposes.

Massachusetts Electric Company d/b/a  
NATIONAL GRID *Jim Kehrer/lla*

BY \_\_\_\_\_  
Engineering Department

August 27, 2020

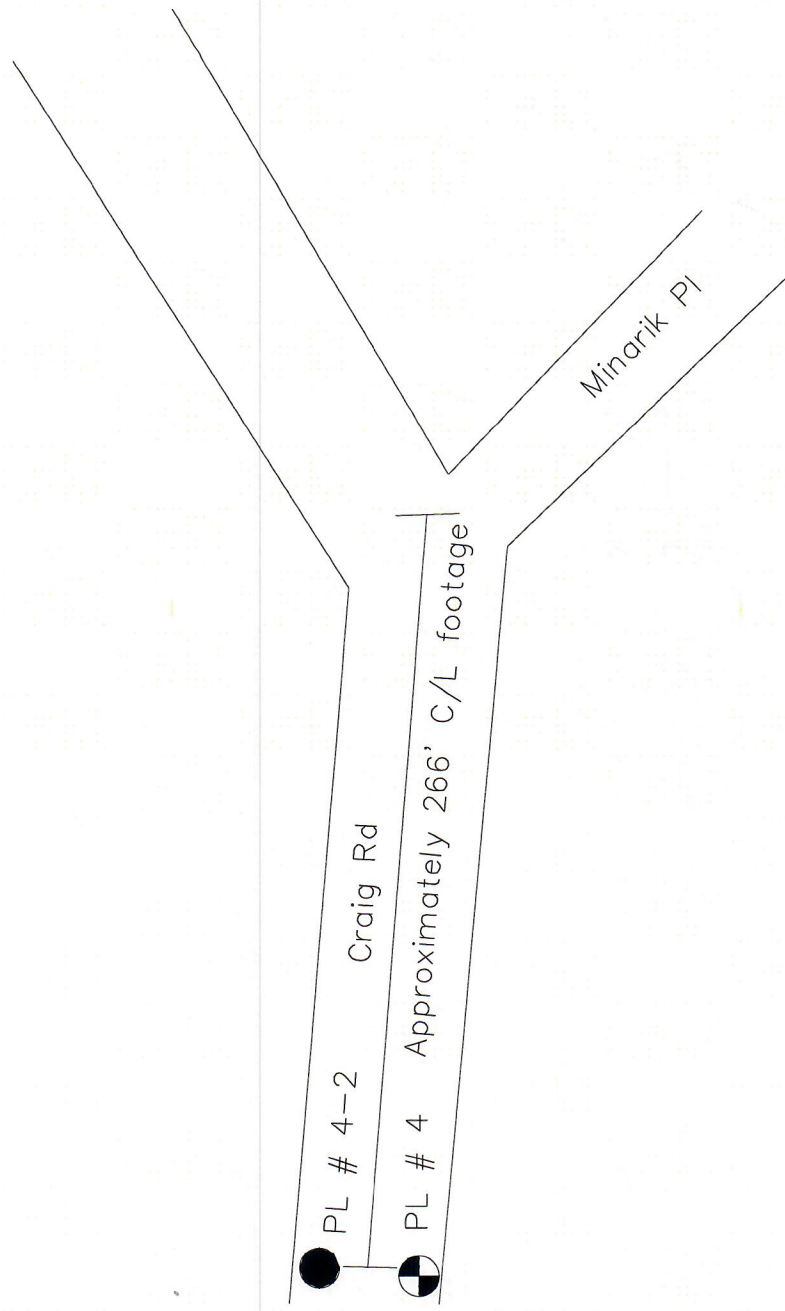

LEGEND

- PROPOSED SO POLE
- ◐ PROPOSED JO POLE
- ⊗ REMOVED POLE
- ◑ EXISTING POLE
- └▶ PROPOSED PUSH BRACE

Petition

Proposed PL # 4-2 to be installed approximately  
266' South of Minarik Pl

Date: 8/25/2020

Designer: Jill Wilson

Work Request: 29992139

