



## HOLLAND POLICE DEPARTMENT

27 Sturbridge Road  
Holland, MA 01521

Station: (413) 245-0117 – Dispatch: (413) 245-7222 – Fax: (413) 245-4482  
police@hollandma.org



# BULLETIN

**Subject:****Release Date:****Release To:**

**TEMPORARY ROAD CLOSURE  
AND PARKING RESTRICTIONS-  
TRUNK OR TREAT 2023**

**10/06/2023**  
Distributed for  
Immediate Release

- Public Bulletins  
(unrestricted)

**Classification & Designation:****Distributing Agency:****Authorized By:**

U//Unclassified

Holland Police Department  
27 Sturbridge Road  
Holland, MA 01521

*Please note that the information contained within this document is being distributed for the purposes of law enforcement intelligence or situational awareness only. No individual identified herein is wanted by this department unless indicated.*

Station Phone: (413) 245-0117  
Dispatch Phone: (413) 245-7222  
Email: [police@hollandma.org](mailto:police@hollandma.org)

Bryan C. Haughey  
Chief of Police

Voicemail: (413) 245-0117 Ext: 330  
Email: [bhaughey@hollandma.org](mailto:bhaughey@hollandma.org)

**Intel:**

**East Brimfield Rd** from the intersection of **Sturbridge Rd** to the intersection of **Dug Hill Rd** will be closed to through traffic on **Saturday, October 28, 2023**, beginning at approximately **5:00 PM**, and ending at approximately **8:00 PM**. This road closure will be in place in order to accommodate the Holland Elementary School PTO Trunk or Treat event.

Vehicles that are participating in the event should enter at the **East Brimfield Rd / Sturbridge Rd intersection**. Traffic will not be authorized to enter this section of East Brimfield Rd via the Dug Hill Rd intersection until the road closure is terminated. **Parking for vehicles participating in the event will end promptly at 6:15 PM**, and trick or treating is scheduled to begin at **6:30 PM**.

**ONLY vehicles that are PARTICIPATING in the event will be authorized to park on East Brimfield Rd.**

Please note: If the event is postponed on October 28th due to inclement weather, the event will take place on Saturday, November 4, 2023, during the same time frame. These road closure and parking restrictions will apply to November 4th if the event is rescheduled. Please see the attached map and PTO flyer for specific event details.

The restrictions contained herein are authorized pursuant to Town of Holland general bylaws, and may be subject to change without notice at any time.

Information contained within this document may be considered FOR OFFICIAL USE ONLY-Law Enforcement Sensitive FOUO-LES. This document is not intended for public dissemination unless authorized by the Holland Police Department.



# TRUNK or treat



Trunk or Treat is an alternative to trick or treating from house to house. The road is closed off to traffic and is patrolled by Holland Police. Families then go from car to car in a safe and controlled setting to collect candy.

## Saturday, October 28th

In order to make Trunk or Treat a success, all participants **MUST** contribute. We ask that each family pass out candy from a trunk (decorating optional, but highly encouraged). Please plan on a minimum of 350+ pieces of candy. If you are unable to park a vehicle, we ask that you bring candy to the PTO table, where we will have volunteers available to pass it out.

\*Additional parking for non-participants is available in the Holland Church parking lot.



### Timeline of events:

5:30 PM: Vehicles will begin parking on East Brimfield Road with trunk facing out.



6:15 PM: Parking will be cut off.



6:30PM: Trunk or Treat begins when the fire engine sounds. Families should start at their vehicle and move counterclockwise.

All children must be accompanied by an adult. **NO DROP OFFS.**



VOTE for the best decorated vehicle!



In case of inclement weather, our rain/snow date will be Saturday, 11/4. All details will remain the same.

Any questions or interest in helping with this event, please contact; [PTOHollandElementary2@gmail.com](mailto:PTOHollandElementary2@gmail.com)





# Trunk or Treat

Holland, MA

1 inch = 34 Feet



October 11, 2019

www.cai-tech.com

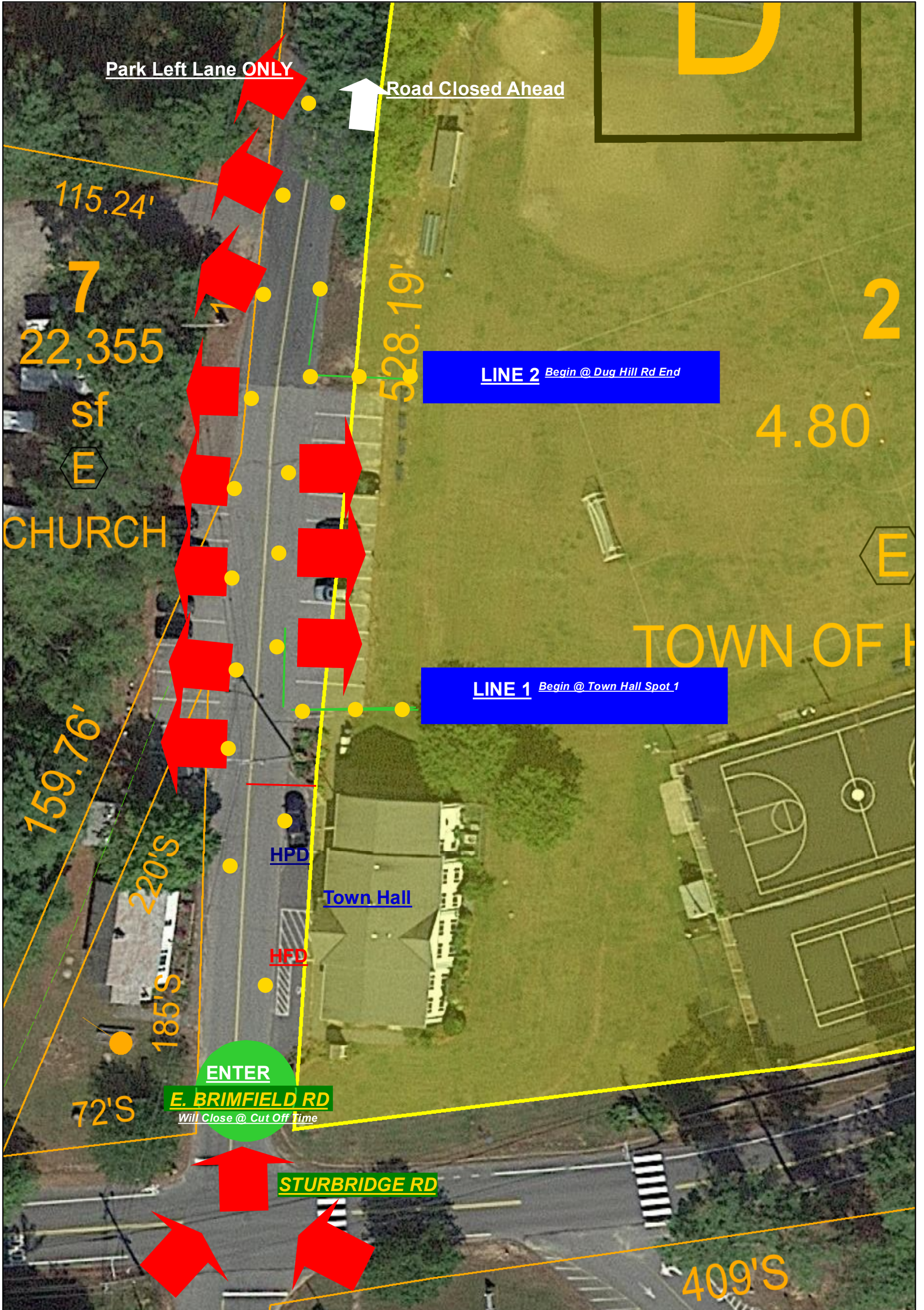

Data shown on this map is provided for planning and informational purposes only. The municipality and CAI Technologies are not responsible for any use for other purposes or misuse or misrepresentation of this map.